

PIANO

# JUST ONE OF THOSE THINGS

COLE PORTER

Bright Swing

- Staff 1: D m7, E m7, A 7
- Staff 2: F 7, B m7 b9, B b m6
- Staff 3: F/A, D m7, G m7, C 7
- Staff 4: F Δ 7, F # 0 7, G m7, E m7 b9, A 7 # 9
- Staff 5: D m7, E m7, A 7
- Staff 6: F 7, B m7 b9, B b m6
- Staff 7: F/A, D m7, G m7, C 7
- Staff 8: F Δ 7, F # 0 7, F m7, B b 7

JUST ...THINGS (P. 2)

E $\flat$  $\Delta$ 7

E $\circ$ 7

F m7

B $\flat$ 7

E $\flat$  $\Delta$ 7

D m7

G7

C $\Delta$ 7

A m7

F $\sharp$  m7 $\flat$ 5

F m $\Delta$ 7

F m7

E m7

F $\sharp$  $\circ$ 7

G m7

E m7 $\flat$ 5 A7 $\sharp$ 9

D m7

E m7

A7

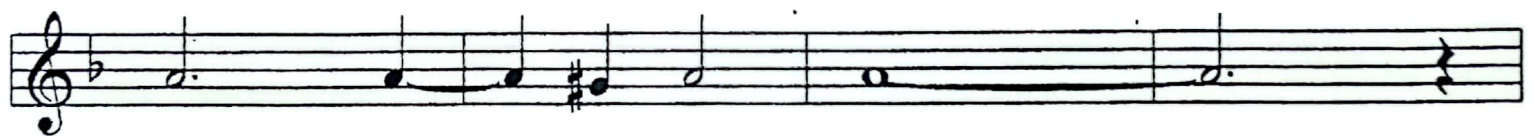

F7

B m7 $\flat$ 5

B $\flat$  m6

A m7

D7

G m7

C7

F $\Delta$ 7

